FINDLAY-HANCOCK COUNTY PUBLIC LIBRARY
3 3064 00851 4587

NICK JR WOW! WOW! WUBBZY!

MR. VALENTINE

SCHOLASTIC

DAMAGE NOTED
Water damaged A.K. 7-8-2020

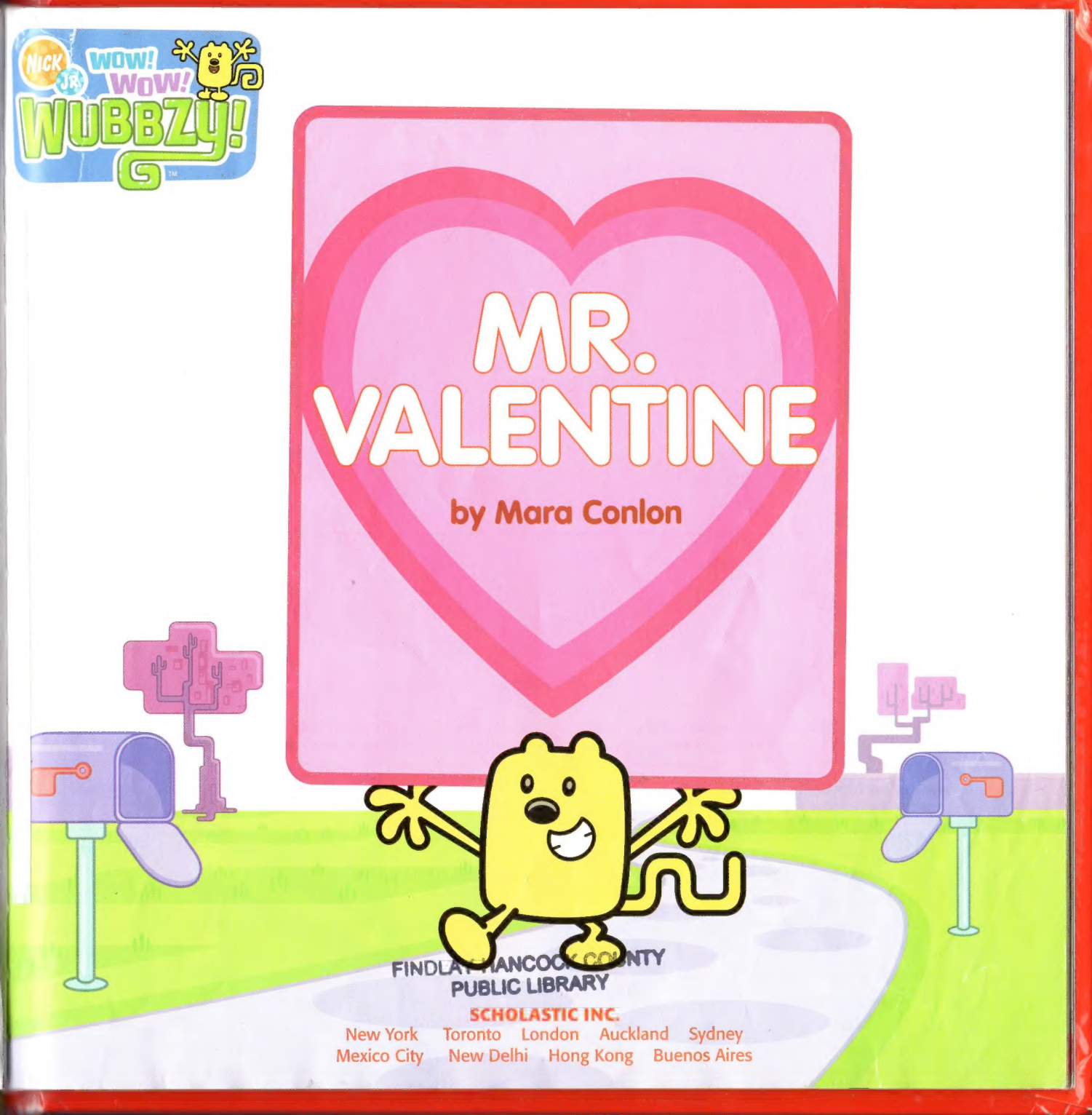
NICK JR.
WOW! WOW! WUBBZY!
MR. VALENTINE
by Mara Conlon
FINDLAY HANCOCK COUNTY
PUBLIC LIBRARY
SCHOLASTIC INC.
New York Toronto London Auckland Sydney
Mexico City New Delhi Hong Kong Buenos Aires

No part of this publication may be reproduced in whole or in part, stored in a retrieval system, or transmitted in any form or by any means, electronic, mechanical, photocopying, recording, or otherwise, without written permission of the publisher. For information regarding permission, write to Scholastic Inc., Attention: Permissions Department, 557 Broadway, New York, NY 10012.

ISBN-13: 978-0-545-02585-0
ISBN-10: 0-545-02585-0

Based on the TV series *Wow! Wow! Wubbzy!* as seen on Nick Jr.® created by Bob Boyle.

© 2009 Bolder Media, Inc. and Starz Media, LLC. All rights reserved.
Wow! Wow! Wubbzy! and all related titles, logos, and characters are trademarks of Bolder Media, Inc./Starz Media, LLC.

www.wubbzy.com

Published by Scholastic Inc. SCHOLASTIC and associated logos are trademarks and/or registered trademarks of Scholastic Inc.

12 11 10 9 8 7 6 5 4 3 2 9 10 11 12 13/0

Printed in the U.S.A. 23

First printing, January 2009

"Wow! Wow! WOW!" said Wubbzy. "It's Valentine's Day!"

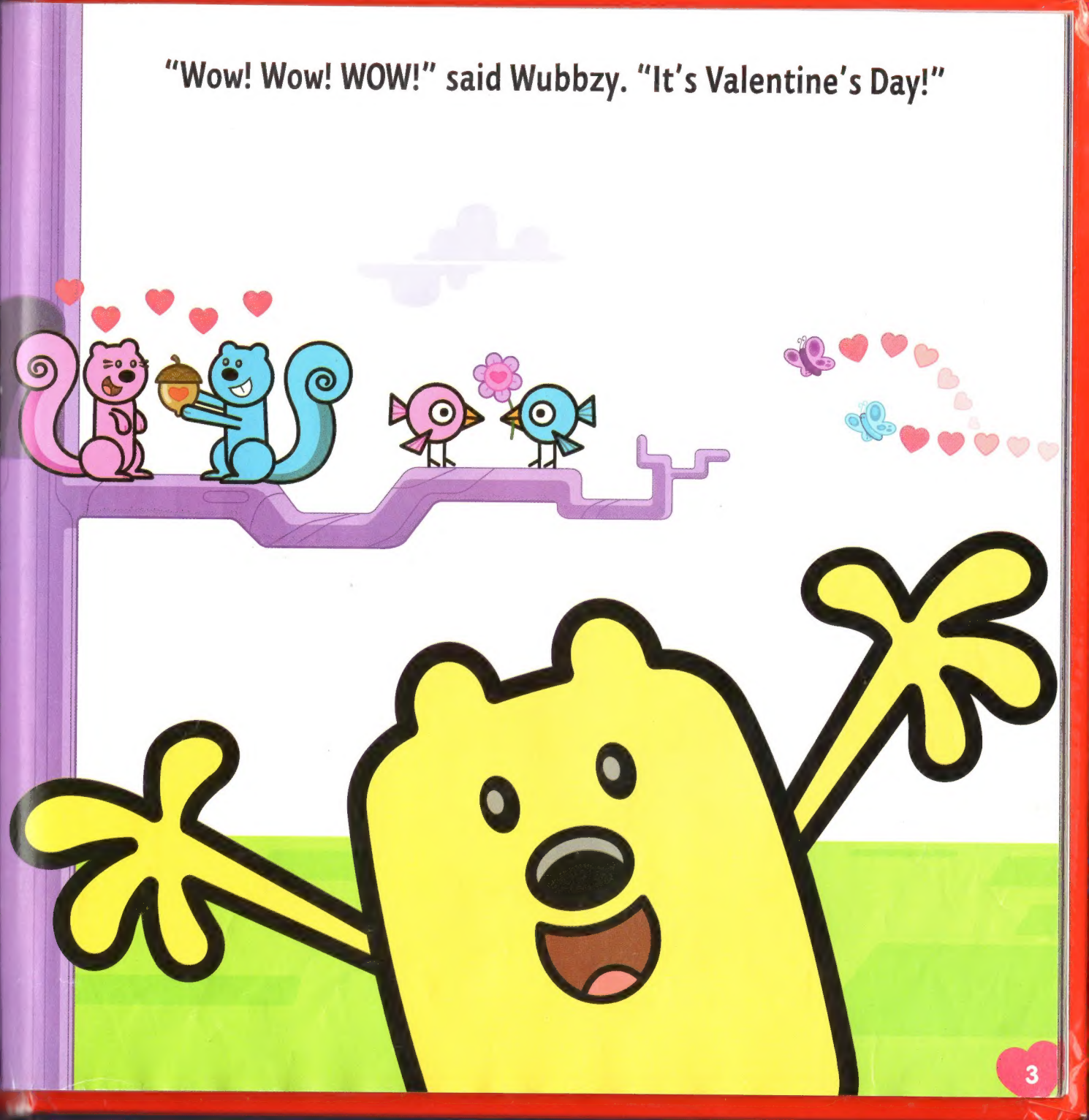

Wubbzy ran straight to his mailbox.
"I wonder how many valentines I got," he said.

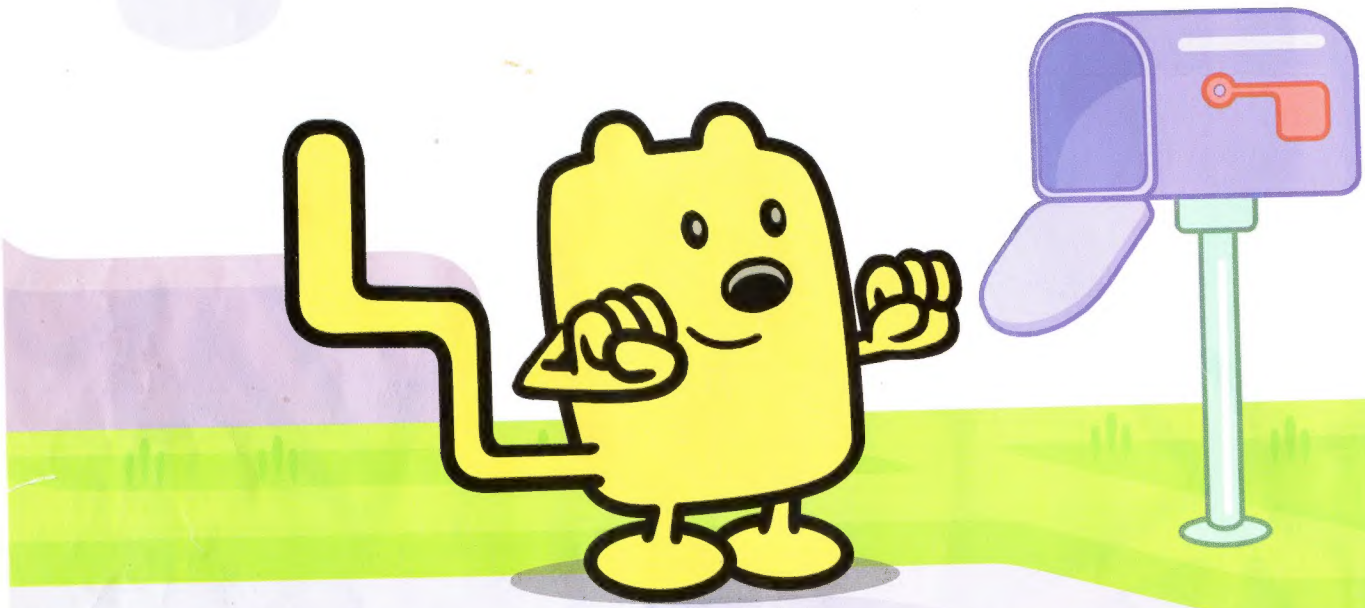

Oh, no! Wubbzy's mailbox was empty.

"I wonder if Walden got any valentines," Wubbzy said.
He went to Walden's house to find out.
"I'm afraid my mailbox is empty too, Wubbzy," Walden told him.

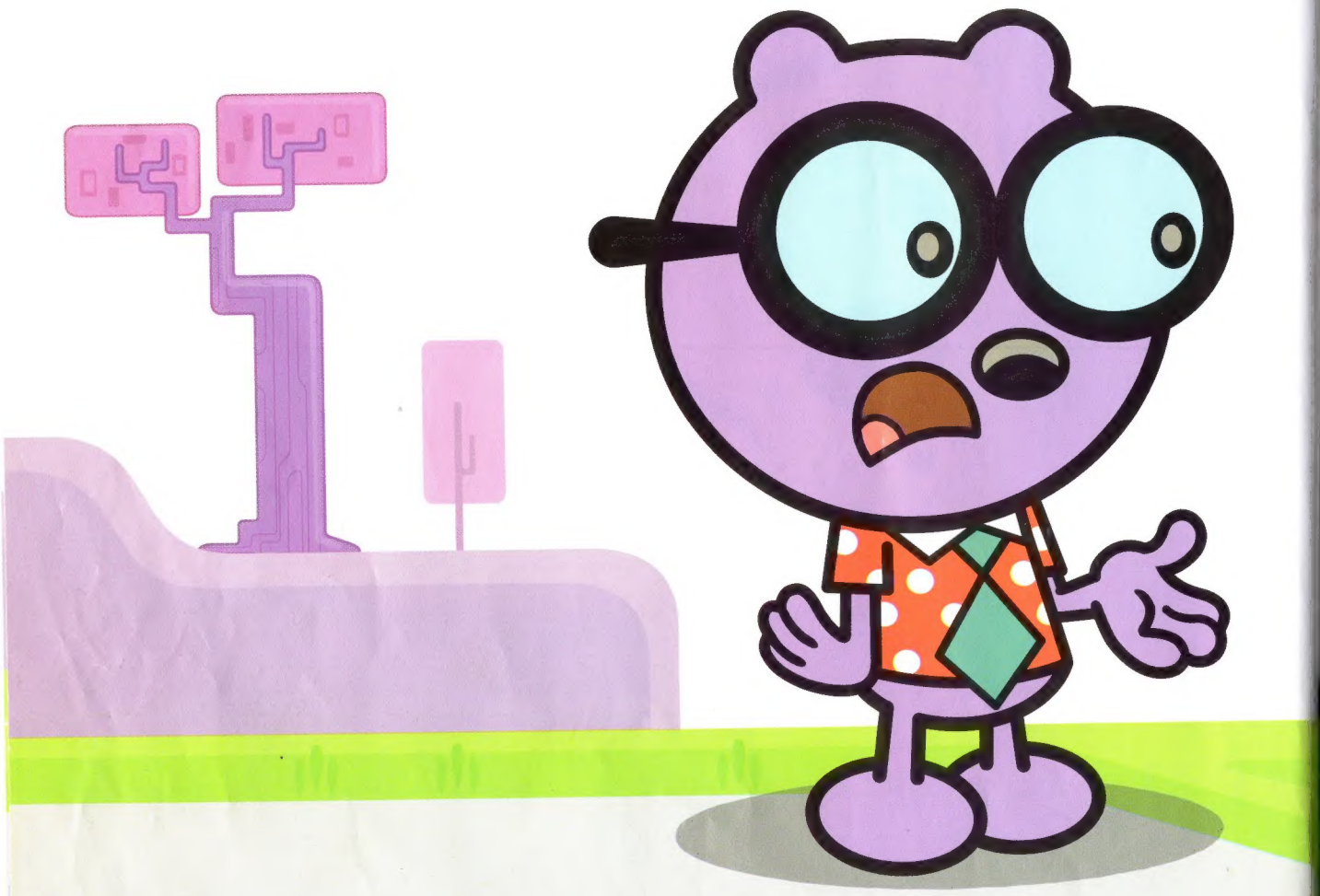

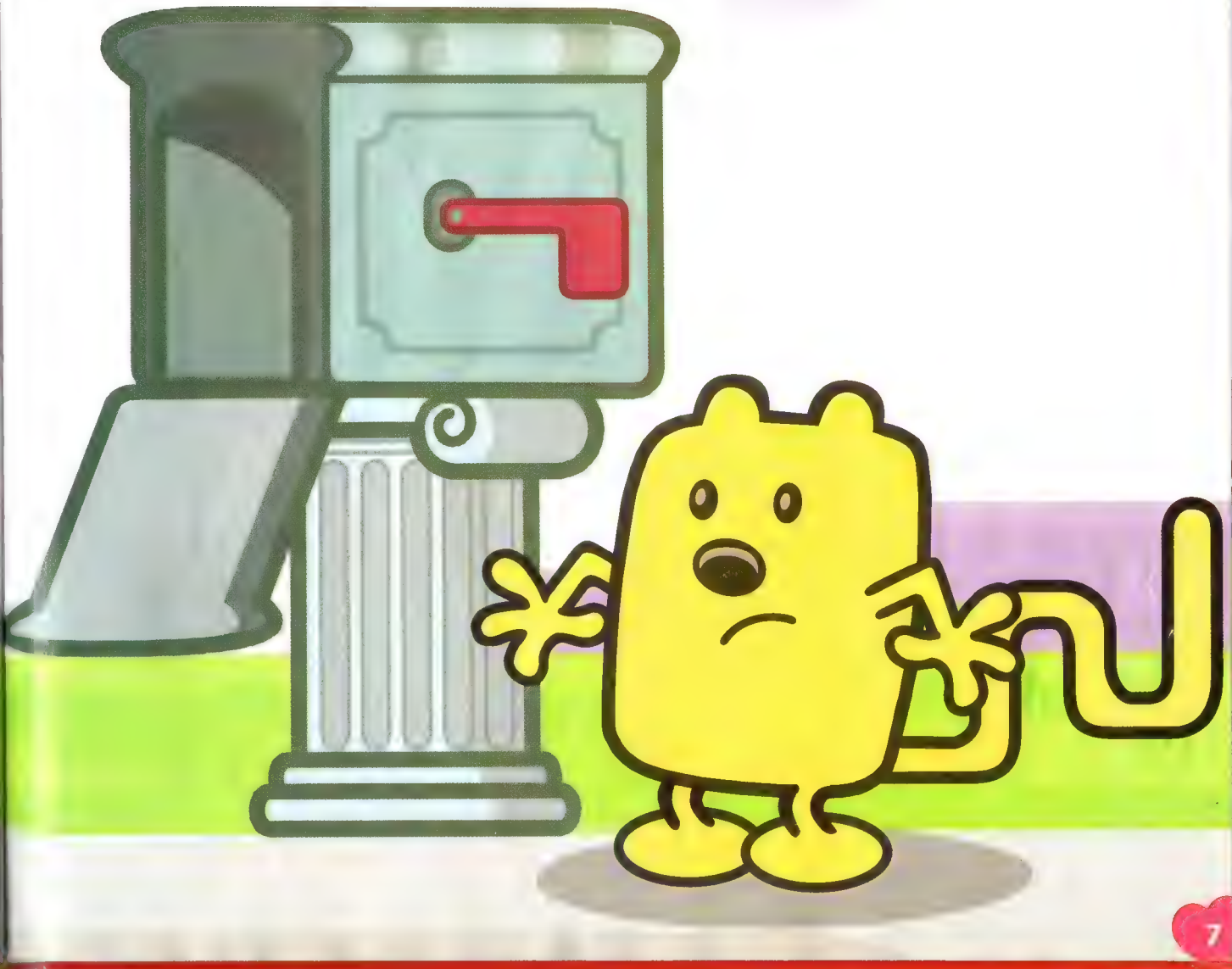

Then Widget arrived at Walden's. "I didn't get any valentines yet," Widget said. "Did you?" Wubbzy and Walden shook their heads.

"Jeepers," said Widget. "Something must be wrong with the mailman."
"Let's find out," said Wubbzy. "To the post office!"

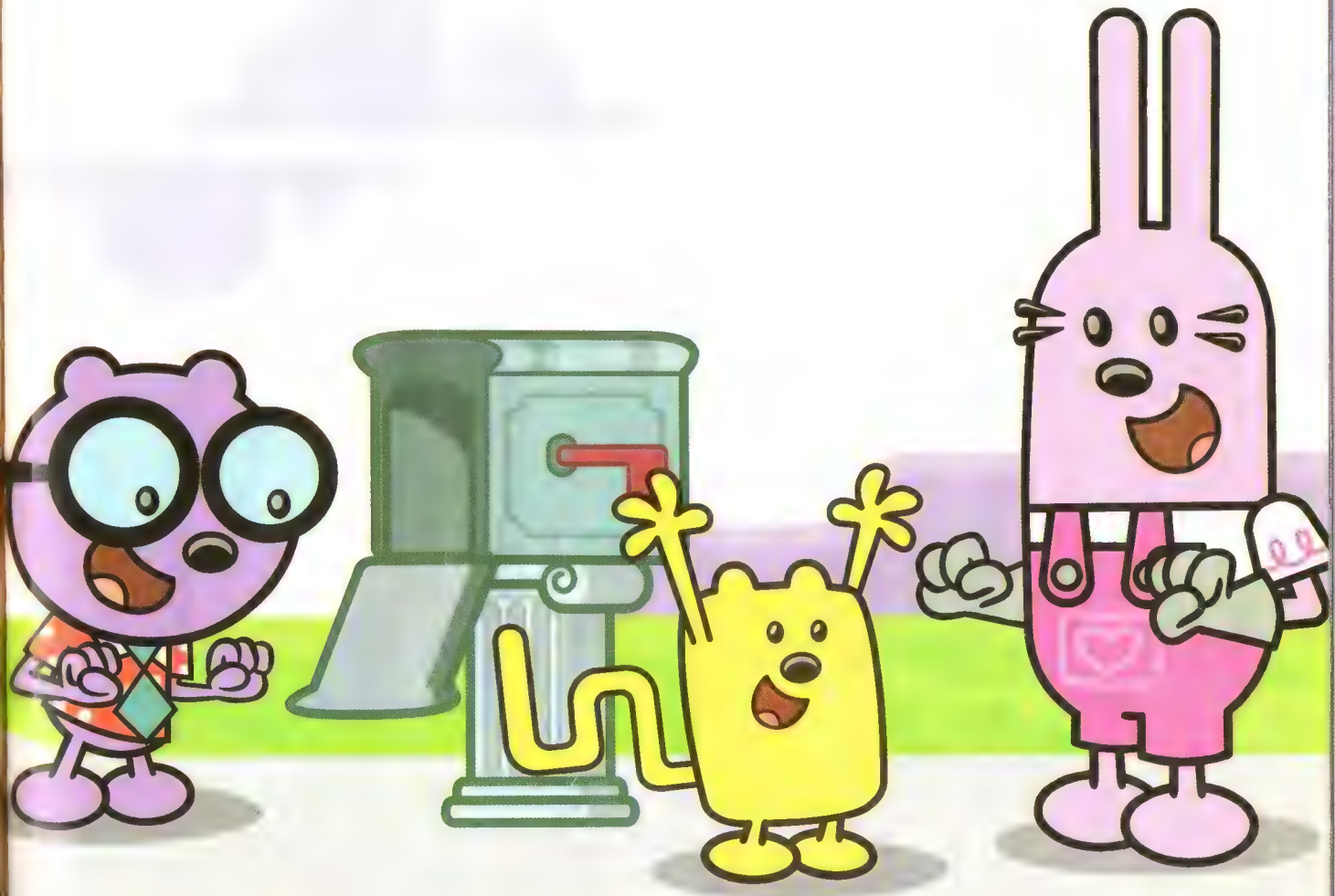

"Here's the mail," Walden said.
There were three big bags of valentine cards
waiting to be delivered.

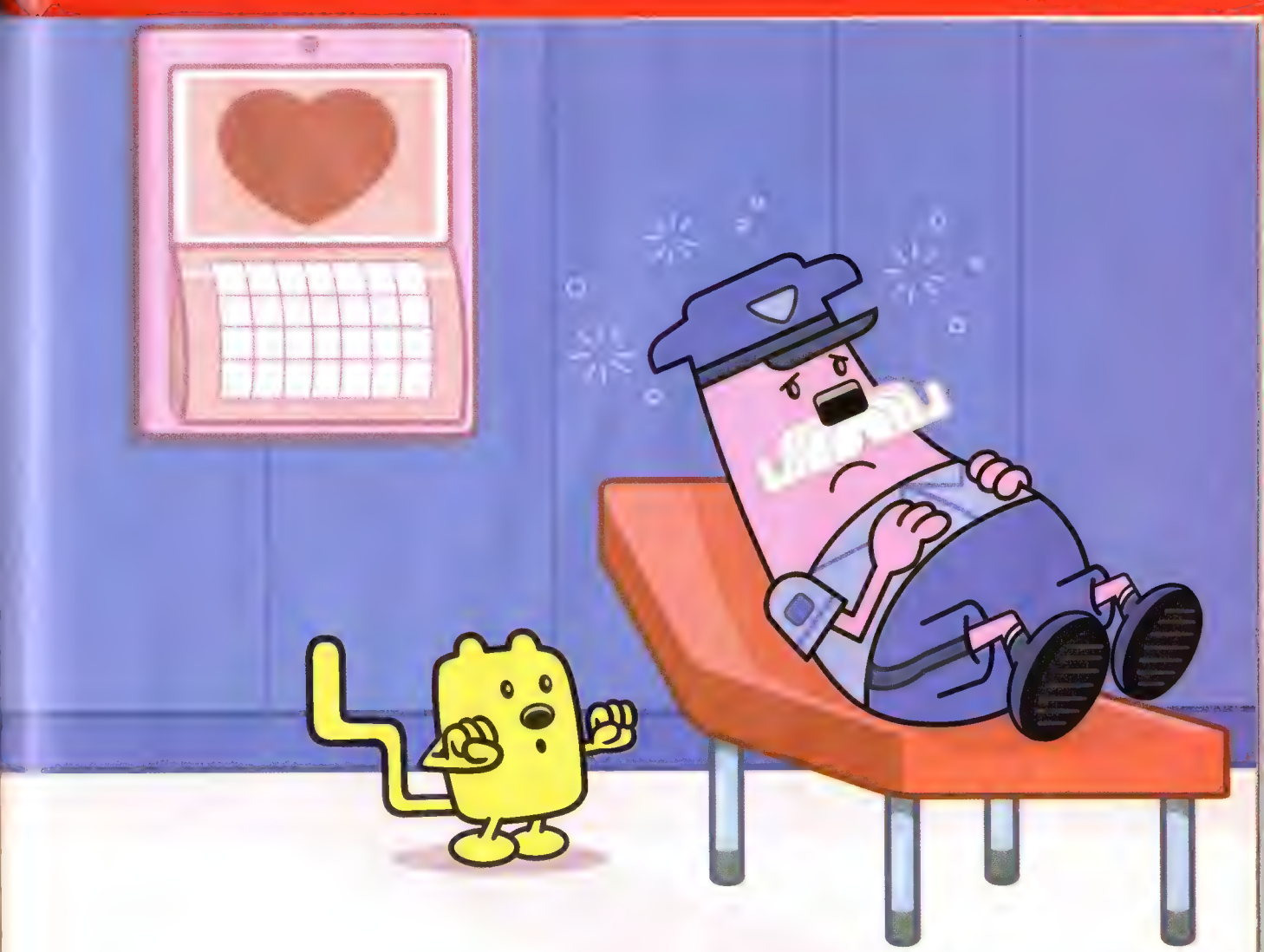

"Ohhhh!" said the mailman. "I'm dizzy and sneezy and my feet hurt! I can't deliver the mail today."
"That's okay, Mr. Mailman," Wubbzy said. "We can deliver the cards for you!"
Widget, Walden, and Wubbzy each took one of the bags.

"I'm going to build a special valentine delivery machine," said Widget.

"And I'm going to figure out the smartest way to deliver my load of mail," said Walden.

"I'm going to deliver my valentines the old-fashioned way," Wubbzy said. He hopped on his tooter-scooter. "I'll see you guys later!"

Wubbzy delivered his bag of valentines all over town.

"YAY!"

"YAY!"

"YAY!"

Everybody loved getting their valentines.

Wubbzy finished his deliveries and went to see how Walden and Widget were doing.
Widget's Postal Popper 3000 was broken . . .

. . . and Walden was still trying to figure out the smartest way to deliver his valentines.

"I can help deliver your valentines, too," Wubbzy told his friends.

Wubbzy traveled far and wide to deliver the cards.
He rowed over to Dino Island.

He climbed up to
Mount Zubba Bubba.

And finally, there
was only one last
valentine to deliver.
It was for the
mailman!

"Thank you so much, Wubbzy!" said the mailman. "You did a great job."
"I'm just glad everyone got their Valentine's Day cards," Wubbzy said.

"Wait a minute," Wubbzy said. "What about me?
I didn't get any valentines at all!"
Just then Wubbzy heard someone calling his name
from outside. He ran to the door.

"Hip, hip, hooray, Wubbzy! You saved Valentine's Day!" everyone cheered. They had made him the biggest valentine card ever!

"Wow! Wow! WOW!" shouted Wubbzy.
"Happy Valentine's Day!"

NICK JR WOW! WOW! WUBBZY!

MR. VALENTINE

It's Valentine's Day, and Wubbzy's mailbox is empty. Something must be wrong! It turns out the mailman is sick and can't make any deliveries, so Wubbzy, Widget, and Walden offer to deliver the cards instead. But will they be able to deliver all of the valentines in time?

© 2009 Bolder Media, Inc. and Starz Media, LLC.
Used under license by Scholastic Inc.

SCHOLASTIC
www.scholastic.com

BOLDER FOR BOYS AND GIRLS
a frederator mixed media group company
www.wubbzy.com

FITZGERALD BOOKS

starz MEDIA

ISBN 978-1-4242-4826-1